

PLAT OF THE
BOULEVARD SUBDIVISION
 BEING A PART OF
LOT 1 BLK. 4
HARDING'S ADDITION
 TO
GALESBURG KNOX COUNTY ILL.

Scale 1" = 40'

State of Illinois } ss. I hereby certify that I have surveyed
 Knox County } the Boulevard Subdivision being a part of Lot 1, Blk. 4
 in Harding's Addition to Galesburg, as shown by the above plat.
 Made April 1 1916.
 John Wilson Surveyor.

whom it may concern know ye that we Charles F. Hurburgh and
 Anna Scott Hurburgh, his wife, owners of a part of Lot 1, Blk. 4 in
 Harding's Addition to the City of Galesburg, Ill., described as follows,
 beginning at the North East corner of Lot 1 in Block 4 in Harding's
 Addition to the City of Galesburg, Knox County, Ill., running thence
 South along the West line of Henderson Street 190 feet; thence East
 99 feet; thence due north to the South line of Monmouth Blvd.
 41 feet; thence in a Northwesterly direction along the South line of
 Monmouth Blvd. to the place of beginning. Do hereby acknowledge that we have caused
 this plat to be platted as shown by plat.
 Given under our hand and seal this the 3rd day of
 April A.D. 1916.

State of Illinois } ss. I Selma Oberg a notary public in and for the
 Knox County } State of Illinois do hereby certify that Charles F.
 Hurburgh and Anna Scott Hurburgh his wife, personally known to
 me to be the same persons whose names are subscribed to the
 foregoing instrument, appeared before me this day in person and acknowledged
 that they signed, sealed and delivered the said instrument for the uses
 and purposes therein set forth.
 Given under my hand and notarial seal this the 3rd day of
 April A.D. 1916.

Accepted by the City Council
 April 3rd A.D. 1916.
 Wm L. Boutelle
 City Clerk.

O.K. M. Connelly City Engr.
 O.K. Sig. B. Nelson City Atty.

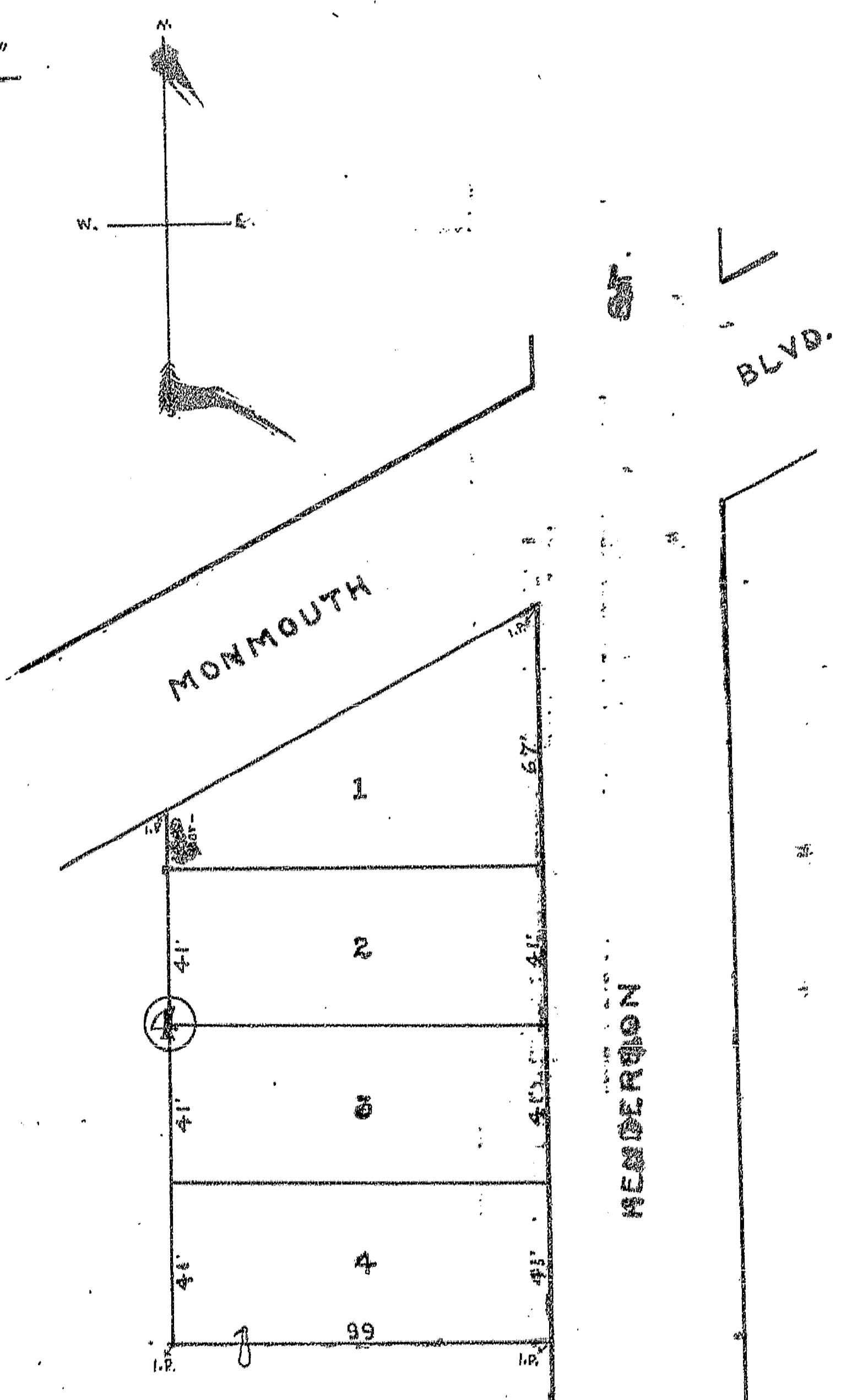

PLAT OF
THE N. J. NELSON ESTATE SUBDIVISION
 OF LOT 15 OF THE YOUNG AMERICA ADDITION TO GALESBURG
 KNOX COUNTY ILLINOIS

Scale 1 inch = 60 feet.

NORTH ST.

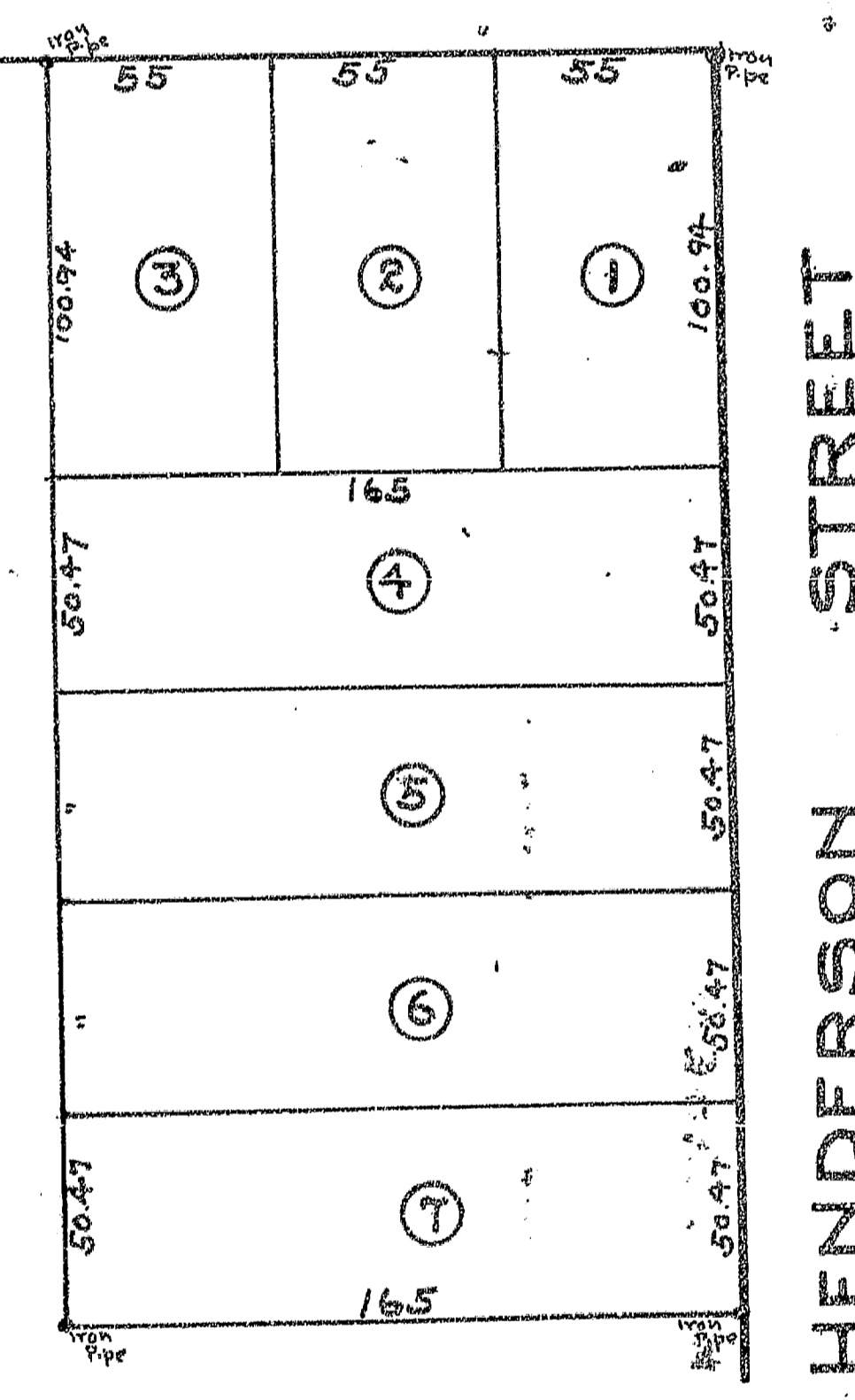

State of Illinois } ss. I hereby certify that I have surveyed and platted The N.J. Nelson Estate
 Knox County } subdivision of lot 15 of the Young America Addition to Galesburg, and the annexed
 plat truly represents said subdivision. Distances being shown in feet and decimals
 of a foot, and monuments shown.
 9th 1916
 G. L. Reilly
 County Surveyor.

To whom it may concern know ye that we the under signed owners of the land
 upon which the annexed N.J. Nelson Estate Subdivision is laid out. Do hereby acknowledge
 that we have caused the same to be surveyed and platted, as shown by the said
 plat, which is our voluntary act and deed.
 Given under our hands and seals this the 9th day of October A.D. 1916

G.A. Nelson (Seal)
 Mary Nelson (Seal)
 John A. Nelson (Seal)
 Matilda Nelson (Seal)
 Mayme A. Brazel (Seal)
 E.K. Brazel (Seal)
 Mabel M. Culver (Seal)
 Earl Culver (Seal)

Approved by City Council
 October 30th A.D. 1916
 Wm L. Boutelle
 City Clerk.

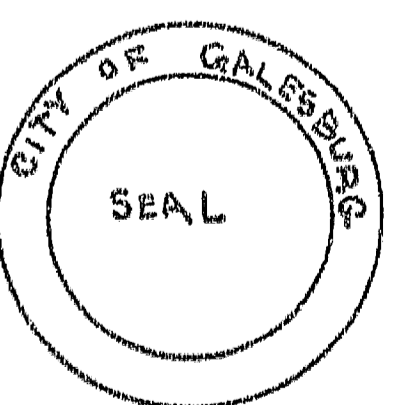

State of Illinois } ss. I C. Ross Parkins, a notary public in and for the said county in
 Knox County } the state aforesaid. Do hereby certify that John A. Nelson and Matilda Nelson his wife,
 Mabel M. Culver and Earl Culver her husband, G.A. Nelson and Mary Nelson his wife, and
 Mayme A. Brazel and E.K. Brazel her husband, personally known to me to be the
 same persons whose names are subscribed to the foregoing instrument, appeared before
 me this day in person and acknowledged that they signed, sealed and delivered the
 said instrument for the uses and purposes therein set forth.
 Given under my hand and notarial seal this the 9th day of October, A.D. 1916
 C. Ross Parkins
 Notary Public.

